



City of Milford

General Administration
831-4192
248-5096 FAX

745 Center Street, Suite 200, Milford, Ohio 45150

www.milfordohio.org

Application for Conditional Use

Name(s) of Applicant: MID AMERICA AUTO GROUP

Address: 1099 MAIN STREET
MILFORD OHIO 45150

Telephone Number: 513-965-8800

Name(s) of Owner: IMBW ENTERPRISES LIMITED PARTNERSHIP
(if different from applicant)

Owner's Address: 1059 MAIN ST
MILFORD OHIO 45150

Property Address (if assigned): ~~210722.335~~ 1059 MAIN ST

Property Parcel ID number: 210722.335

Zoning of Property: _____

Proposed Use: USED AUTO SALES DISPLAY

Lot Size: .54 AC.

IMBUS ENTERPRISES
LTD PART 8
210722.024
3.73 AC

IMBUS ENTERPRISES
LTD PART 8
210722.340
0.32 AC

IMBUS ENTERPRISES
LIMITED PARTNERSHIP
210722.335
0.54 AC

IMBUS ENTERPRISES
LTD PART 8
210722.339
0.21 AC

NC PATRICIA HOLDING
COMPANY LLC
210722.332
0.45 AC

K & D ALEXANDER
COMMERCIAL
210722.341
0.701 AC

POURVAKIL
HAMID 18P
210723.336P
0.57 AC

SCOTT PROFESSIONAL
PROPERTIES LLC
210723.338P
0.77 AC

MAIN ST



Linda L. Fraley
Clermont County Auditor

210722.335.



3/12/2020

The information contained in this map is a public resource for general information and is provided for use only as a graphical representation. Clermont County makes no warranty to the contrary, accuracy or completeness of this information on behalf of the county and assumes no liability for any errors. Any reliance on the information is at the exclusive risk of the user.

PROFILE

| | | | |
|----------------------|---------------------------------|-------------------------|--------------------------------|
| Parcel: | 210722.332. | Land Use Code: | 455 |
| Alternate ID: | | LUC Description: | COMMERCIAL |
| Address: | 1099 MAIN ST | District: | 21 |
| Owner | NC PATRICIA HOLDING COMPANY LLC | NBHD: | C1122000 |
| | | Tax District: | MILFORD CITY / MILFORD EVSD |
| Mailing | 2825 POND RUN RD | Land Acres: | 0.45 |
| | NEW RICHMOND OH 45157 | | |
| Description: | MILFORD CITY | | |

VALUE SUMMARY

| | | | |
|----------------------------|--------|---------------------------|-------|
| Appraised Land: | 98000 | Assessed Land: | 34300 |
| Appraised Building: | 26900 | Assessed Building: | 9420 |
| Total: | 124900 | Assessed Total: | 43720 |

PRIMARY RESIDENTIAL CARD

| | | |
|----------------------|----------------------|-------------------------|
| Card: | Basement: | Fireplace Pref.: |
| Stories: | Square Feet: | Basement Gar.: |
| Construction: | HT/AC: | Fireplace OP/ST: |
| Style: | Fuel: | Grade: |
| Year Built: | Attic: | Cond (CDU): |
| Year Remod.: | Fin Basement: | % Complete: |
| Total Rooms: | Rec Room: | Family Room: |
| Bedrooms: | Half Bath: | |
| Full Bath: | | |

COMMERCIAL CARD

| | | | |
|------------------------|------|-------------------------|------|
| Year Built: | 1900 | Gross Flr. Area: | 1256 |
| Eff. Yr. Built: | | | |
| Units: | | | |

SALES HISTORY

| Date | Book-Page | Seller | Buyer | Amount |
|-------------|------------------|-------------------------|-----------------------------|---------------|
| 14-OCT-2019 | 2820--5047 | WELLS ROBERT M & SHARON | NC PATRICIA HOLDING COMPANY | 110,000 |

MAP



PHOTO

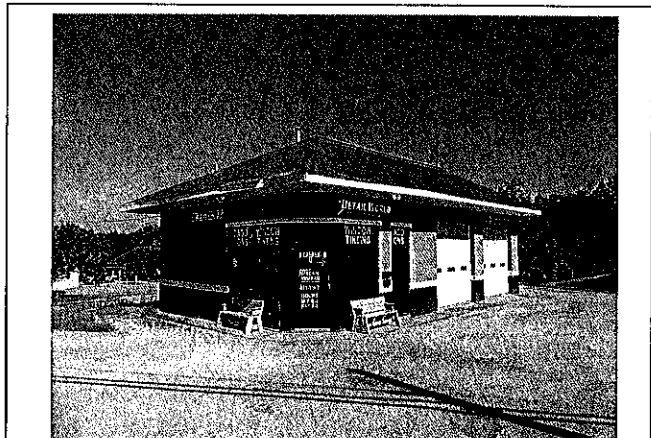

SKETCH

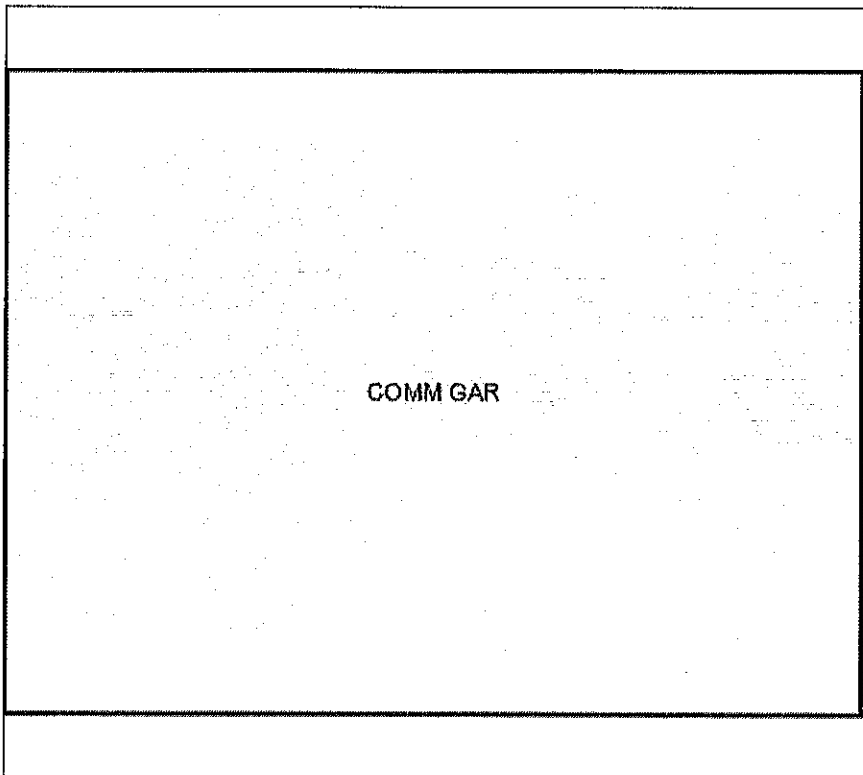

Sketch Legend

- 1 COMM GAR - 029:COMMERCIAL GARAGE 1256 Sq. Ft.
- 1 - ASPHALT OR BLACKTOP PAVING 5220 Sq. Ft.